ORGANIGRAMMA ultimo aggiornamento del 19.05.2018

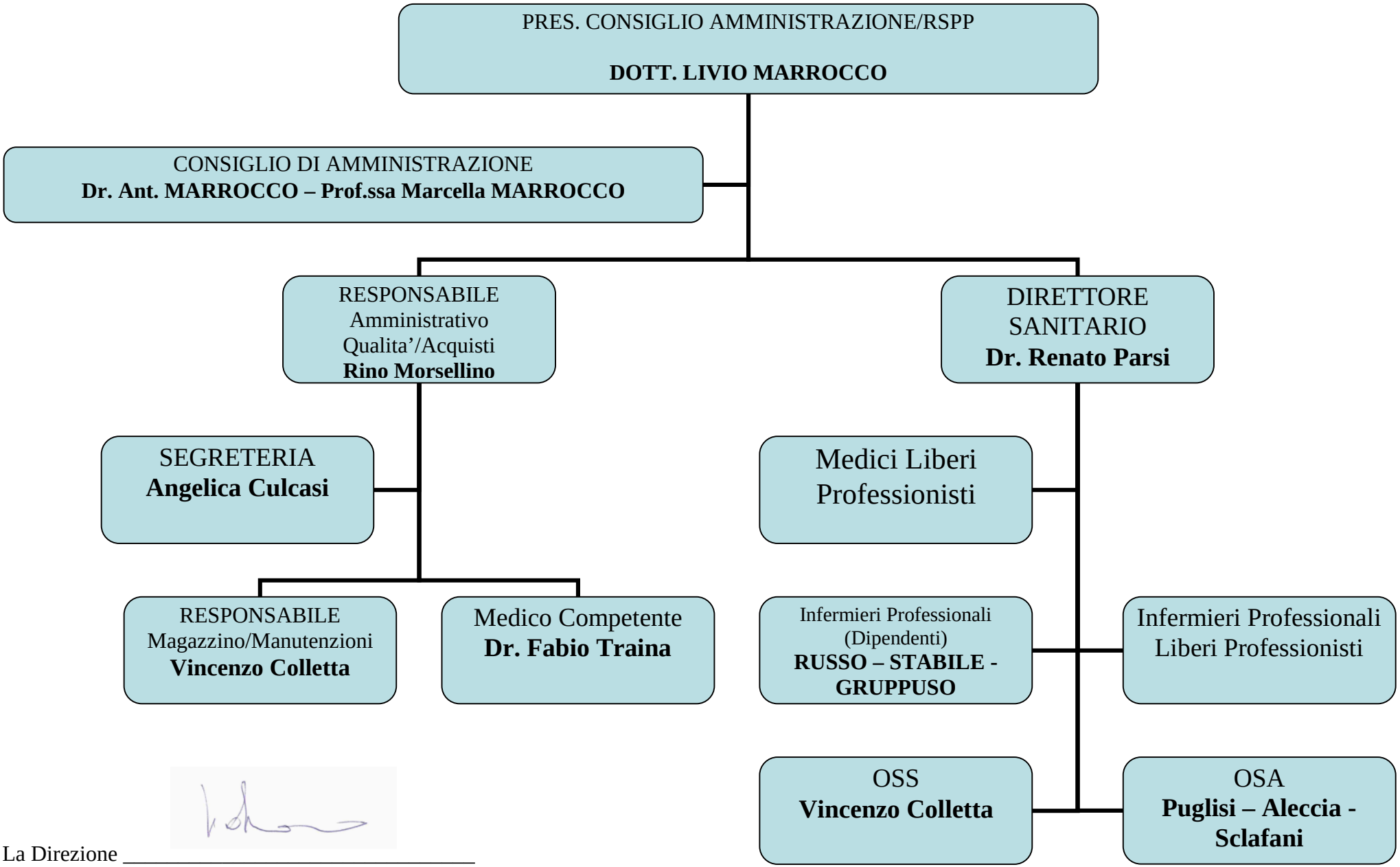

La Direzione _____